

FILED
GREENVILLE CO. S.C.
FEB 16 11 12 AM '83
DONNIE S. TANKERSLEY
R.M.C.

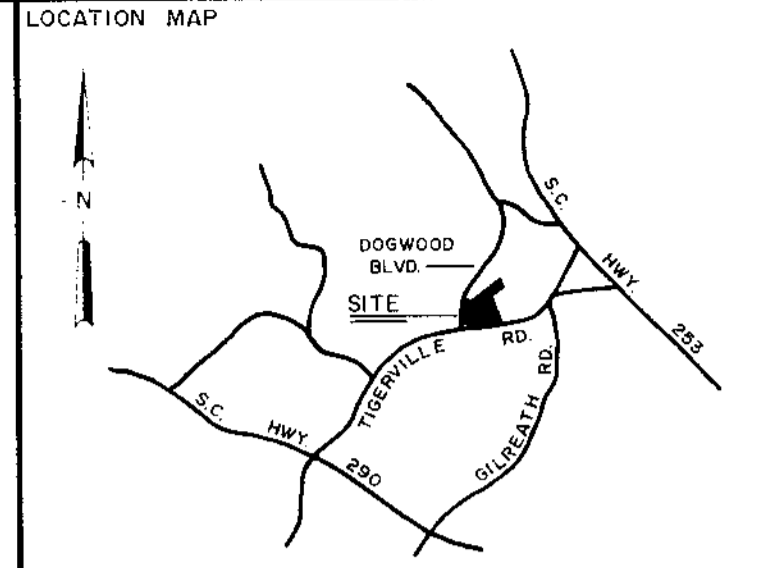

LEGEND

| | | | |
|---|----------------|---|------------------|
| ○ | I.P. SET | ◊ | STONE |
| ● | I.P. FOUND | ⊙ | R.R. SPIKE |
| ⊕ | NAIL & CAP SET | ⊛ | NAIL & CAP FOUND |

I hereby certify that the ratio of precision of the field survey is 1/5000 as shown hereon and the area was determined by the coordinate method of area calculation.

I hereby certify that the measurements as shown on this plat are correct and that there are no encroachments or projections other than shown.

This property is subject to all easements, zoning ordinances and rights of way, of record or not of record, if any.

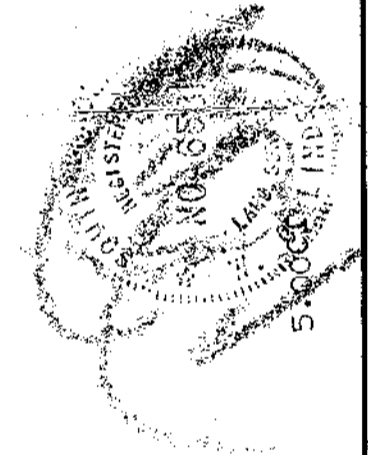
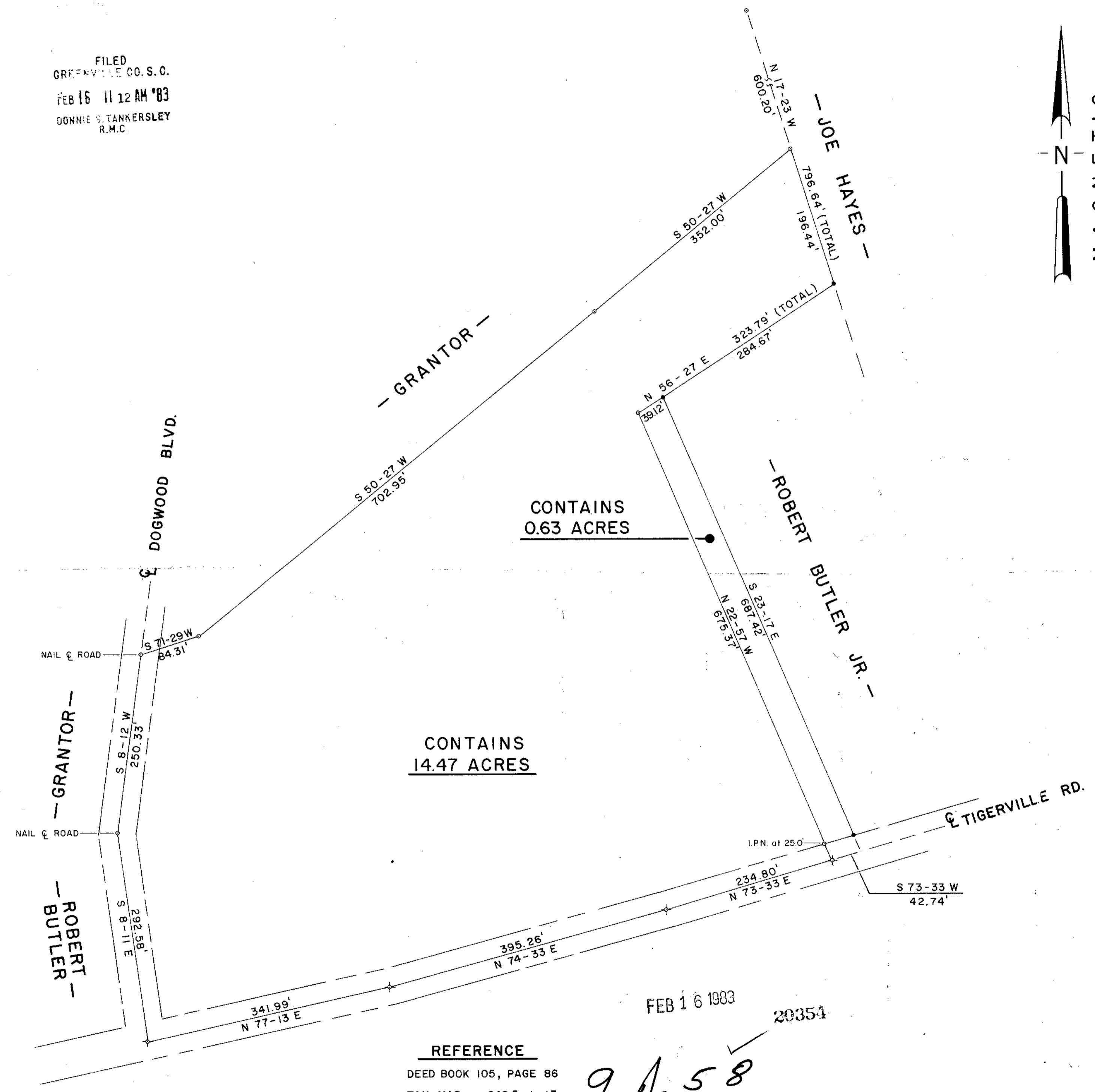
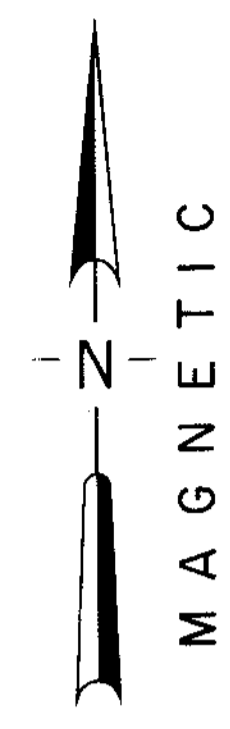

2 FEB 16 83 873

PROPERTY OF
VIOLA P. BUTLER

SURVEYED FOR
VIOLA P. BUTLER

GREENVILLE COUNTY SOUTH CAROLINA

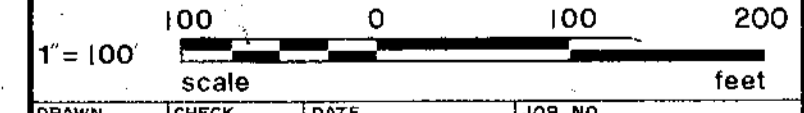

| | | | |
|-------|-------|--------------|---------|
| DRAWN | CHECK | DATE | JOB NO. |
| TDL | WCL | 21 SEPT 1982 | 1497-87 |

LINDSEY & ASSOCIATES INC.
 HWY. 253 RT. 1, TAYLORS, S.C. 29687
 LAND & HYDROGRAPHIC SURVEYORS

REFERENCE

DEED BOOK 105, PAGE 86
TAX MAP 649.5-1-13

FEB 16 1983

20354

9-58

W.C. Lindsey, Jr.
 SIGNATURE DATE 9-21-82